

196-1

PIANO

VOCAL C

ROUTE 66

MED. SWING $\text{♩} = 132-138$

(SOLO)

L.H. f

Bass:

(A)

Cb L.H.

F9 B C F9

F9 C Dm7 G13

(B)

C C13 Bb13 G13 C13 F7 C13

(D)

(TO LODA) :

(E) (Sax Solo)

BASS

Route 66

VOCAL C

MOBY. SWINH J#132-138

(SOLO)

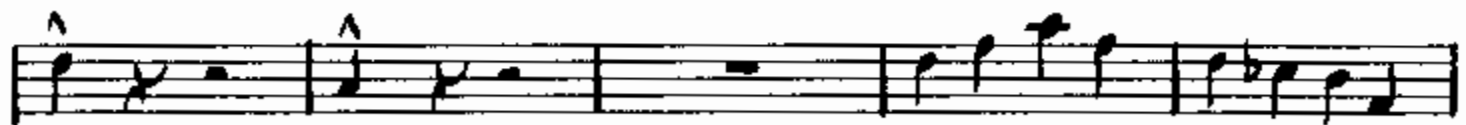
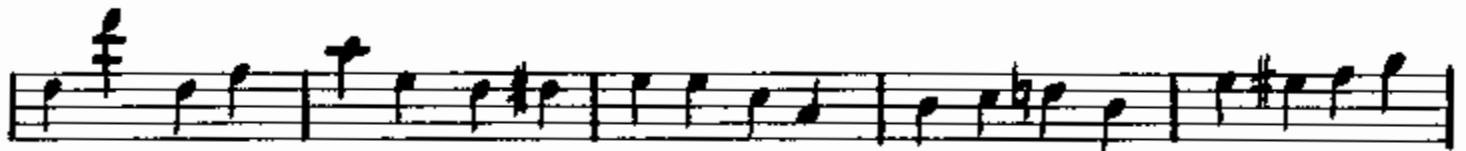

Bass-Rie bb-Vocal C

(TO CODA) 

E

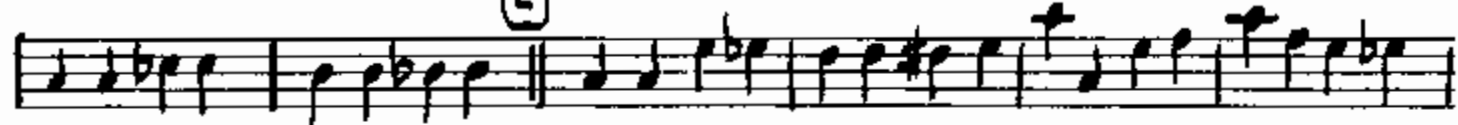

CODA 

DRUMS

ROUTE 66

Vocal

MODT. SWING J=132-138

(4)

my HIHAT FOOT ONLY!

A

4 8

(S.D.P.)

B

RIM CLICK

4 6 8

C (S.) (H.H.)

(FILL)

4

6 4 d. 4 d. 4 d. 4 d. D 2

TO LODA

4 6 8 10 12

Drums - Rte 66 - Vocal

(E) Sax Solo

1. ALTO (SAT)

ROUTE bb

VOCAL C

MODT. SWING ♩ = 132-138

1 ALTO (SAT) / RFE bb / Voe c

CODA

2. AUTO(AAT)

ROUTE 66

VOCAL C

MODT. SWING $\Delta = 132-138$

2 ALTO (AAT) / RYE bb / Voc C

TENOR (AAT)

ROUTE 66

VOCAL C

MODT. SWING 4:132-138

A TENOR (SAT) / REbb / Vce C

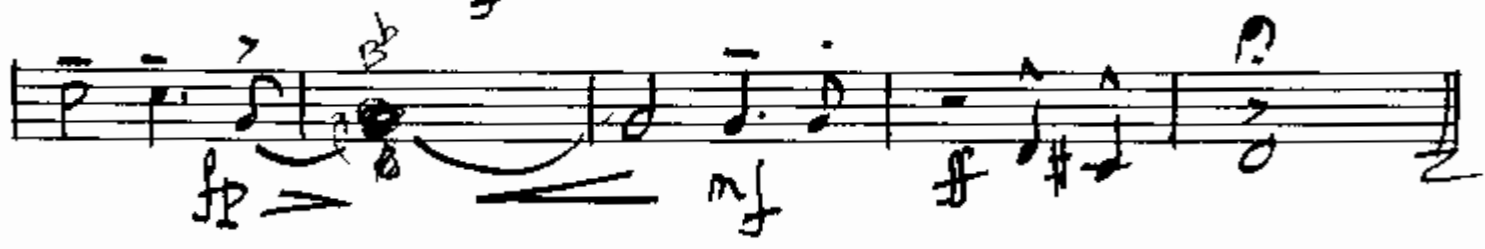

A. TRUMPET

ROUTE 66

VOCAL C

MOD. SWING 1=132-138

1 trpt - Rte. 66 - Vocal C

Trumpet 2.

ROUTE bb

Vocal C

MOOT. SW106 J=132-135

4 (A) 12

(B) 2 mp

f

(C) (S)

(D) (TO CODA) 9

(E) 2 mp

3

D.S. AL CODA

(CODA) 4 ff

1 Trombone

ROUTE 66

Vocal C

MODT. SWING ♩=132-138

1 TRB / RFE bb / Voc C

An empty musical staff.

An empty musical staff.

An empty musical staff.

An empty musical staff.

ROUTE 66

VOCAL

4 BAR INTRO

--If you ever---
Plan to motor west---
Travel my way---
Take the highway that's the best---
Get your kicks---
On route
Sixty-six---

BAND For 12

IT
^ winds from Chicago to L.A.
More than 2,000 miles all the way--
G Y K O R 66---

Well you go thru St. Louie
Joplin Missouri
And Oklahoma city is^^Mah-ty prêt-ty...
----You'll see Amarillo
Gallop, New Mexico
Flagstaff Arizona
Don't forget Winona
Kingmanbarstowsanbernadino
^^Want y-o_
o_

Now you go thru St. Louie
Joplin Missouri
And Oklahoma city is...
Migh-ty prêt-ty you'll see
Amarillo
Gallop, New Mexico
Flagstaff Arizona
Don't forget Winona
Kingman, Barstow, San Bernadino,
Won't you---
Get hip to this timely tip---
When you make----that---Cal-eye-
fornia trip—
G Y K O R 66

tip
Get hip to this timely ^
When you make--that--- trip
Cal-eye-fornia ^
Get your Ki^hicks
On rou^houte Sixty Six

Now you get
your kicks
on route

SIX-SIX

Sixty—Si-hiiiX